

Handed over -
 27/4/2001

Assistant Engineer
 Roads & Buildings
 Dhone - 518 222.

Taken over /
 28/3/2001
 PRINCIPAL (F.A.C.)
 Govt. Degree College,
 DHONE-518 222.

SCALE 1cm = 5m

SITE PLAN
 GOVT. DEGREE COLLEGE
 AT DHONE.

Degree College at Dhone (W.M) in Kurmal (P.T.)

INDEX :- Prop. constructions.

- 1 & 2 : c/o prop. Smart Rooms = 2 Nos.
- 3 & 4 : c/o prop. Laboratories = 2 Nos.
- 5 : c/o prop. Computer lab = 1 No.

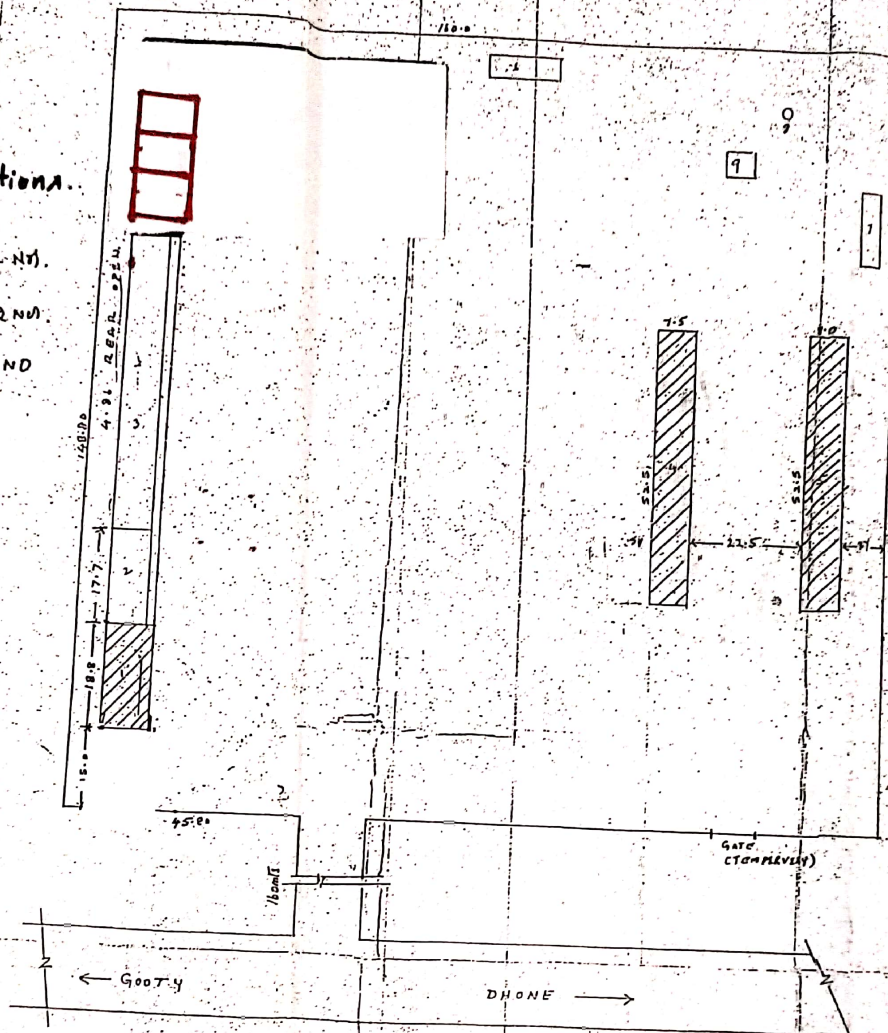
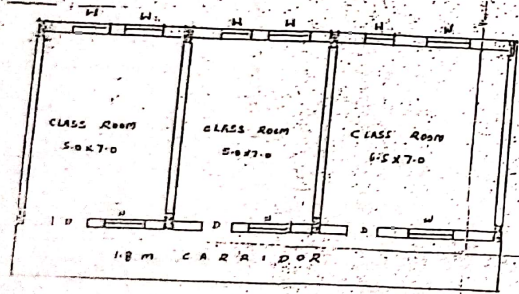

CLASS ROOM FOR GOVT. GOVERNMENT DEGREE COLLEGE AT DHONE, KURMAL (P.T.) W.M. UGC FUNDS.

SCALE 1cm = 10m

AREAS:
 PLOT AREA: 23,800 Sqm
 CONSTRUCTED AREA: 10115 Sqm
 PROPOSED PLUMB: 1452 Sqm

- REFERENCE 1
1. CONFERENCE HALL (EXISTING) [Hatched]
 2. CLASS ROOMS (PROPOSED WITH UGC FUNDS) [Empty Box]
 3. CLASS ROOMS (WITH GOVT. FUNDS PROPOSED) [Empty Box]
 4. PRINCIPAL & STAFF CLASS (EXISTING) [Hatched]
 5. CLASS ROOMS (EXISTING) [Hatched]
 6. GENTS TOILETS (PROPOSED) [Empty Box]
 7. LADIES TOILETS (PROPOSED) [Empty Box]
 8. GORE HALL [Empty Box]
 9. TOILETS (EXISTING) [Hatched]

REF-2:
 D - Door - 122-10
 U - Windows - 153-14

SCALE 1cm = 5m

U. Raj Chandra
 Executive Engineer
 A.P. DISTRICT

P. M...
 A.P. DISTRICT

Deputy Executive Engineer,
 A.P. DISTRICT, NANDYAL.